

Vice President, Advancement and Operations
Meghan Brown

Director of Accreditation
Brian Simpson
Coordinator, Institutional Advancement
Chris Newcomb

Director of Human Resources
Jessica Gonzalez

Associate VP, Financial Services/CFO
Drew Goodson

Director, Grant Development
Kelly Klug
Director, Grant Performance
Sara Del Valle-Blair

Executive Director, CCCC Foundation
Dr. Emily Hare

Assistant Director, CCCC Foundation
Abby Walker

Associate Director of Human Resources
Kelly Hall

Receptionists
Melanie Yarborough (PT)
Vivian Simpson (PT)

Human Resources Coordinator
Jennifer Melton

Associate VP, Financial Services/CFO
Drew Goodson

```
graph TD; A["Associate VP, Financial Services/CFO  
Drew Goodson"] --> B["Director of Purchasing  
Brandi Hernandez"]; A --> C["Controller  
Lee Bryant"]; B --> D["Senior Buyer  
Cliff Sizemore"]; B --> E["Purchasing Technician  
Vincent Bryant"]; B --> F["Supply Operations Coordinator  
Jimmie Boggs"]; B --> G["A/P Purchasing Specialist  
Glenda Lassen"]; C --> H["Payroll Supervisor/Benefits Administrator  
Carla Etchison"]; C --> I["Payroll/Travel Specialist  
Ashley Iceman"]; C --> J["AR/CR Accountant Supervisor  
Jessica Blanchard"]; C --> K["Cashier  
Michaela Wilson"]; C --> L["AR/Budget Accountant  
Verenice Soto"]; C --> M["AP Specialist  
Crete Smith"]; C --> N["Staff Accountant  
Alicia Surratt"]; C --> O["Grants Accountant  
Christian Jeffries"];
```

Director of Purchasing
Brandi Hernandez

Senior Buyer
Cliff Sizemore
Purchasing Technician
Vincent Bryant
Supply Operations Coordinator
Jimmie Boggs
A/P Purchasing Specialist
Glenda Lassen

Controller
Lee Bryant

Payroll Supervisor/Benefits Administrator
Carla Etchison
Payroll/Travel Specialist
Ashley Iceman
AR/CR Accountant Supervisor
Jessica Blanchard
Cashier
Michaela Wilson
AR/Budget Accountant
Verenice Soto
AP Specialist
Crete Smith
Staff Accountant
Alicia Surratt
Grants Accountant
Christian Jeffries

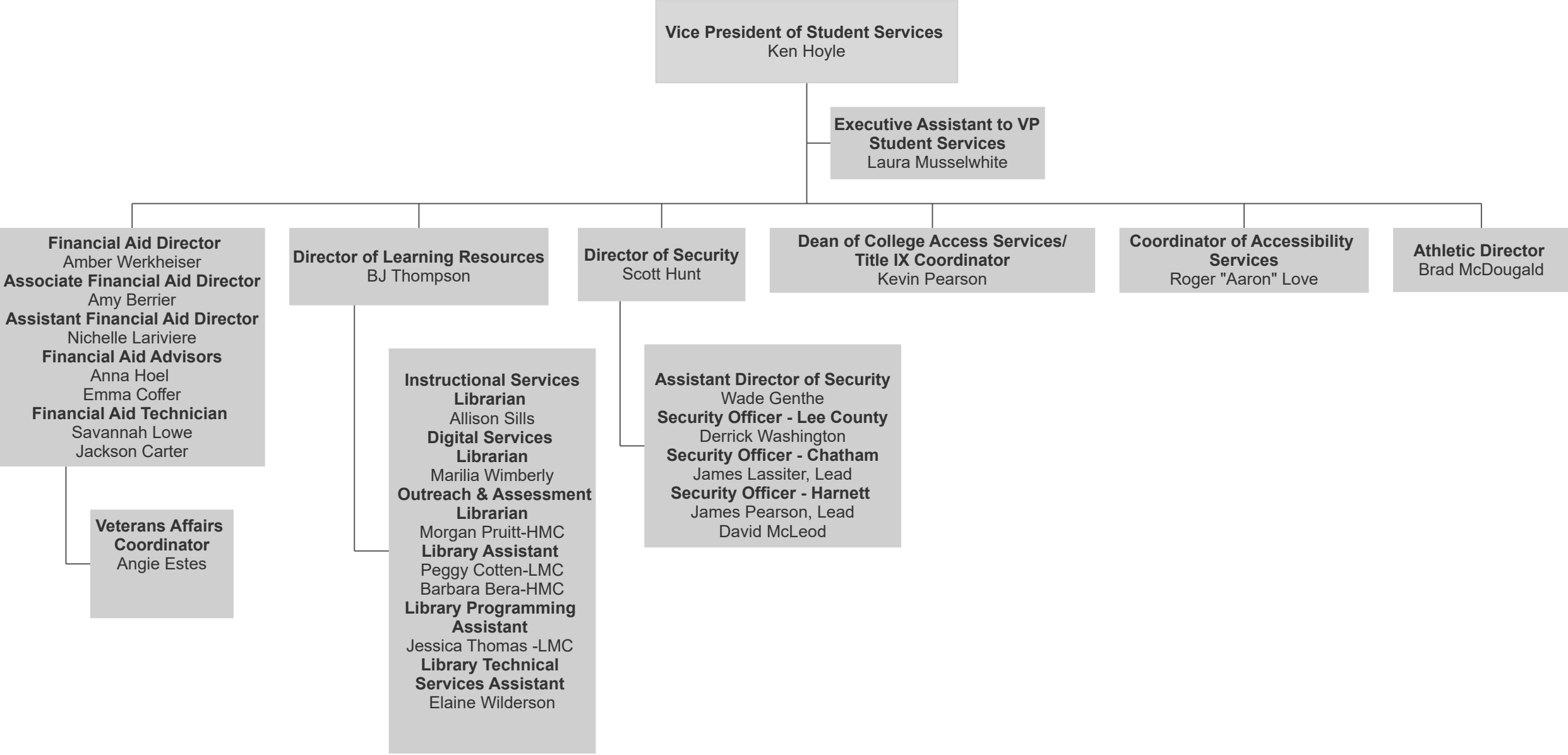

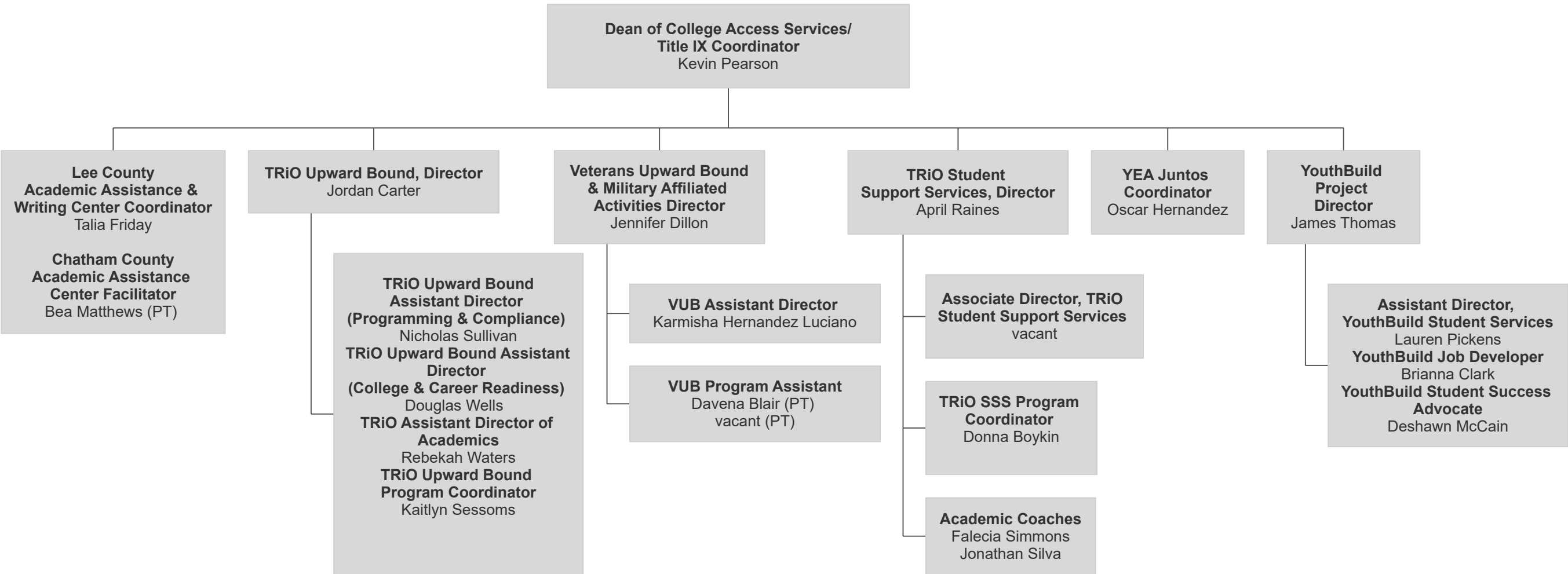

Vice President/Chief Academic Officer
Dr. Kristi Short

**Program Auditor & Assistant to
VP/CAO**
Robin Walker

**Dean, Health Sciences &
Professional Services**
Dr. Denise Martin

Dean, Arts & STEM
Dr. Cristy Holmes

**Executive Director of the Center
for Organizational Excellence**
Deana St. Peter

**Dean, Business & Applied
Technologies**
Dr. Sara Newcomb

**Dean, Career & Academic
Engagement**
Claudia Clayton

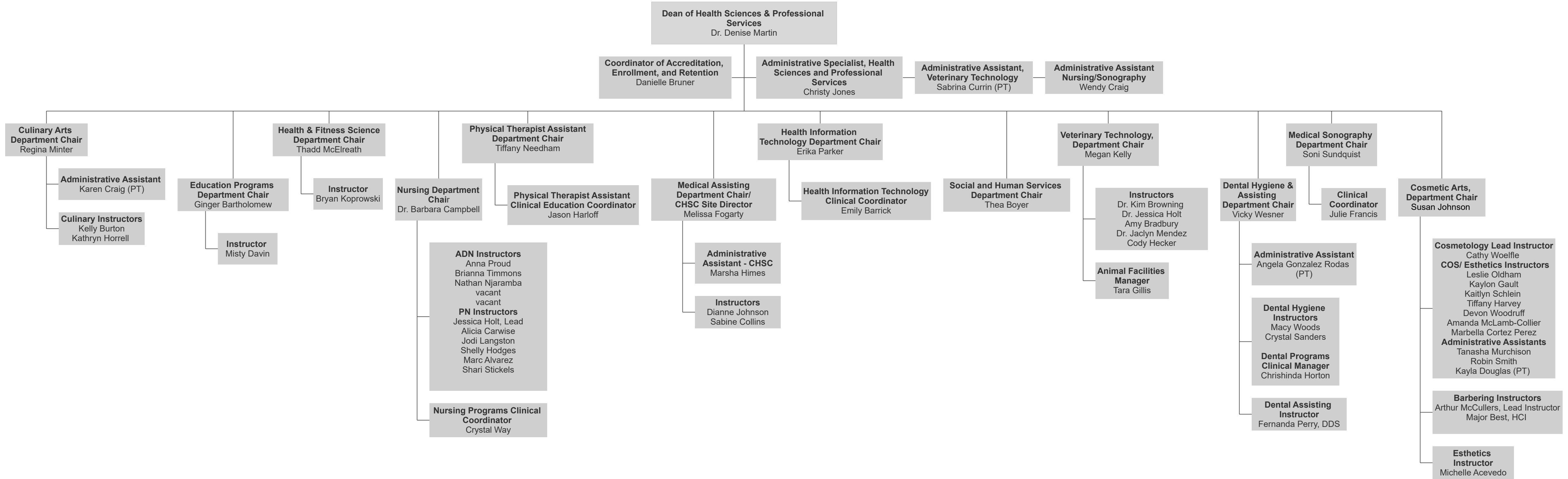

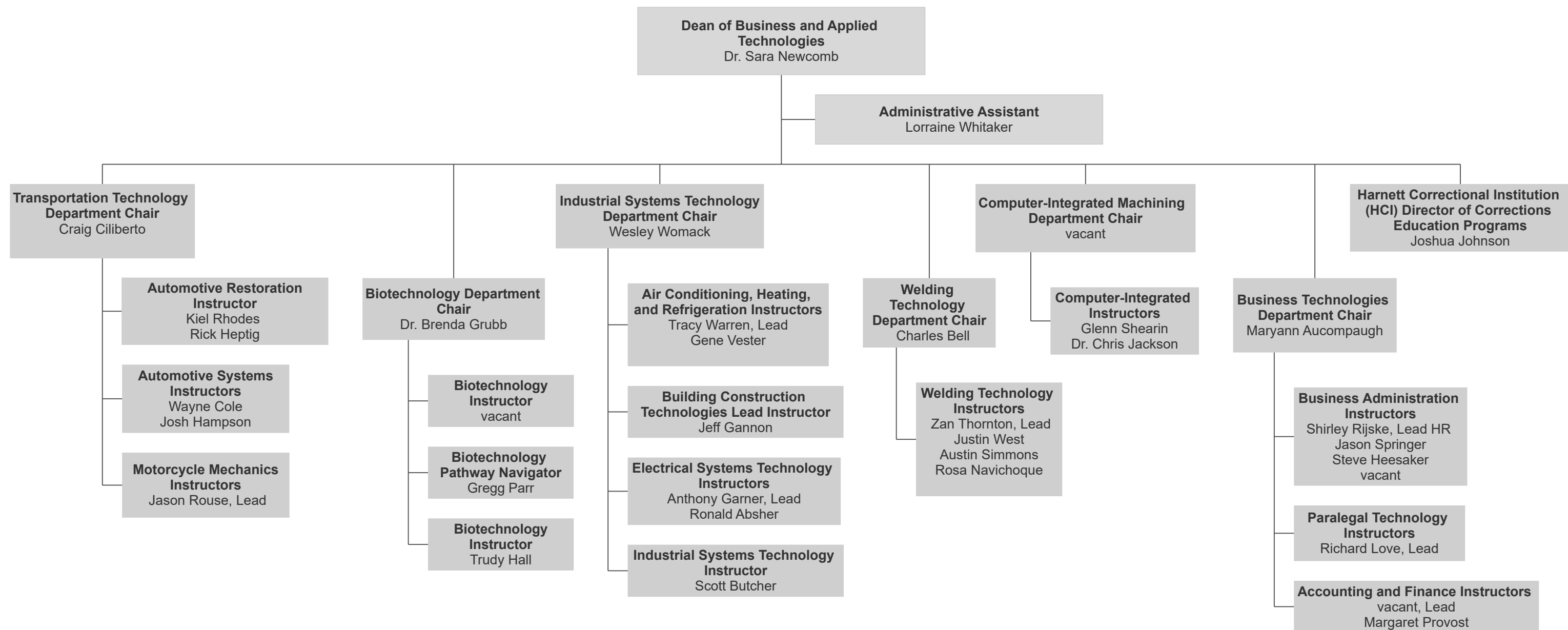

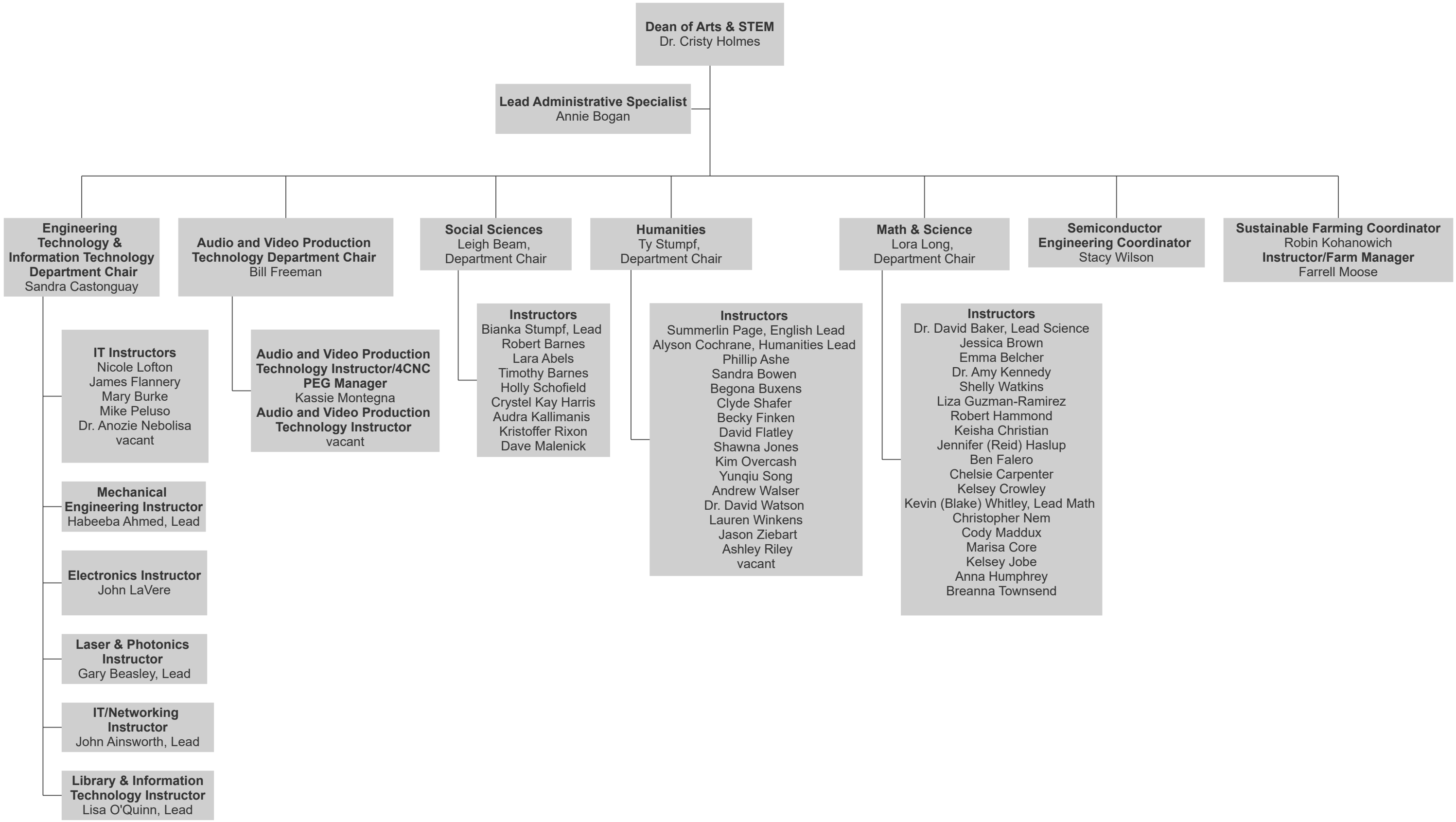

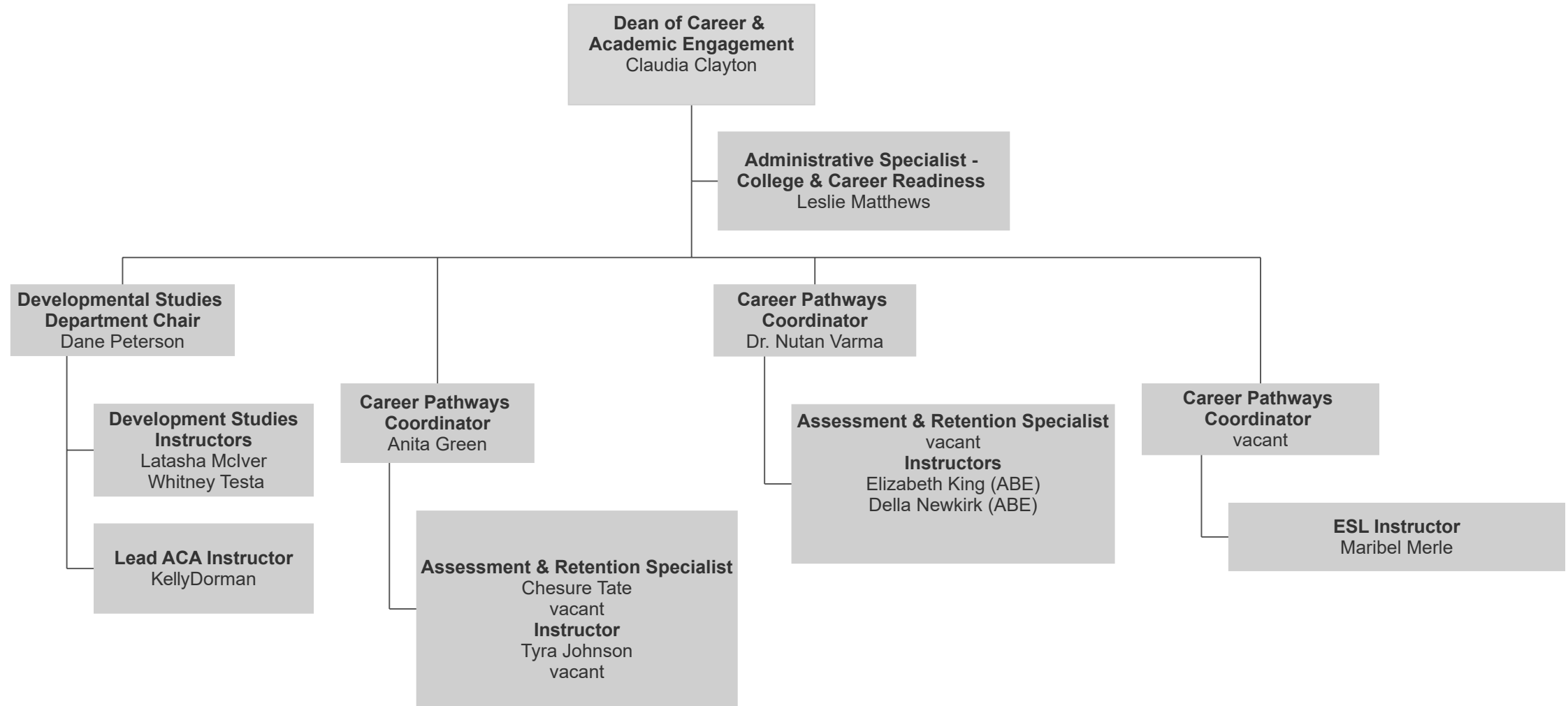

**Executive Director of the Center for Organizational
Excellence**

Deana St. Peter

Coordinator of Professional Development

vacant

**Instructional Designer and Central
Teaching & Learning Hub Co-Director**

Dr. Jamie McLeod

Instructional Designer/Instructor

Lisa Knight

Distance Education Director

Amanda Carter

**Coordinator, Distance Education
& Student Learning Support**

Kasey Patterson Sloan

Distance Support Specialist

Crissy Miller



**Executive Director of Secondary
Partnerships**

Megan Burgess

Administrative Assistant

Lorraine Whitaker

Career and College Promise Advisors

Kristin Turner, Chatham Central, Northwood

Jennifer Babb, Southern Lee, Bragg Street

Heather McKenzie, Lead Lee County HS, Ascend Leadership

Deanna Goins, Western Harnett

Tracy Autry, Lead, Triton, Star Academy, Harnett Virtual

Samantha Lane, Overhills, Out of Service Area

vacant, Jordan Matthews, Chatham Charter

Timarie Franco, Seaforth

Nick Testa, Lee and Harnett Early College Coordinator

Fae Goodman, Chatham Early College Liaison, One Academy

Ben Thomas, Harnett Central, Private Schools

**Vice President of Workforce
Development/Chief of Staff**
Margaret Robertson

**Executive Director,
Industry Services**
Patricia Anderson

**Program Coordinator,
Industry Services**
Emma Lineberry (PT)

**Small Business Center
Executive Director
(Lee County)**
Terri Brown

**Small Business Center
Coordinator-Chatham**
Phillip Pappas
Administrative Assistant - Harnett
Gail Barefoot

**Associate Vice President,
Workforce Development &
Continuing Education**
Felicia Crittenden

**Executive Director,
Workforce Strategic
Initiatives**
Dr. Lisa Smelser

**Executive Director,
Workforce Special
Programs**
Erin Blakeley

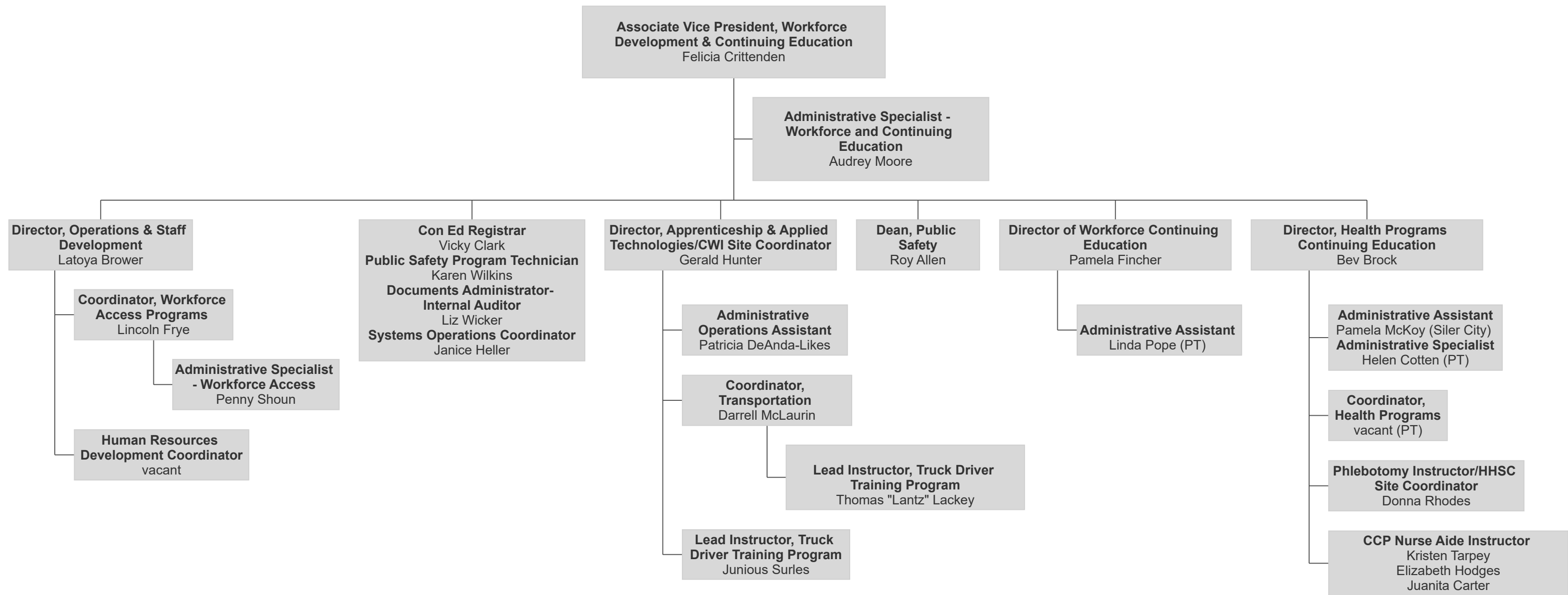

Dean, Public Safety
Roy Allen

**Public Safety
Administrative Specialist**
Lisa Braxton

Program Director, EMS
John Wilson

Criminal Justice Chair
vacant

Fire & Rescue Training Director
Sarah Tart

EMS Administrative Assistant
Gina Jones

Clinical Coordinator/Instructor
Ryan Jones

Lead Instructor
vacant

BLET Director
Tracy Kelly

BLET/DOC Coordinator
Tammy Kirkman

Instructors
Gary Blakenship
Shavonda Chance
Jessica Scott

Coordinator, CE Law Enforcement
Michael Howie (PT)

**Fire Academy
Coordinator**
Timothy Britt (PT)

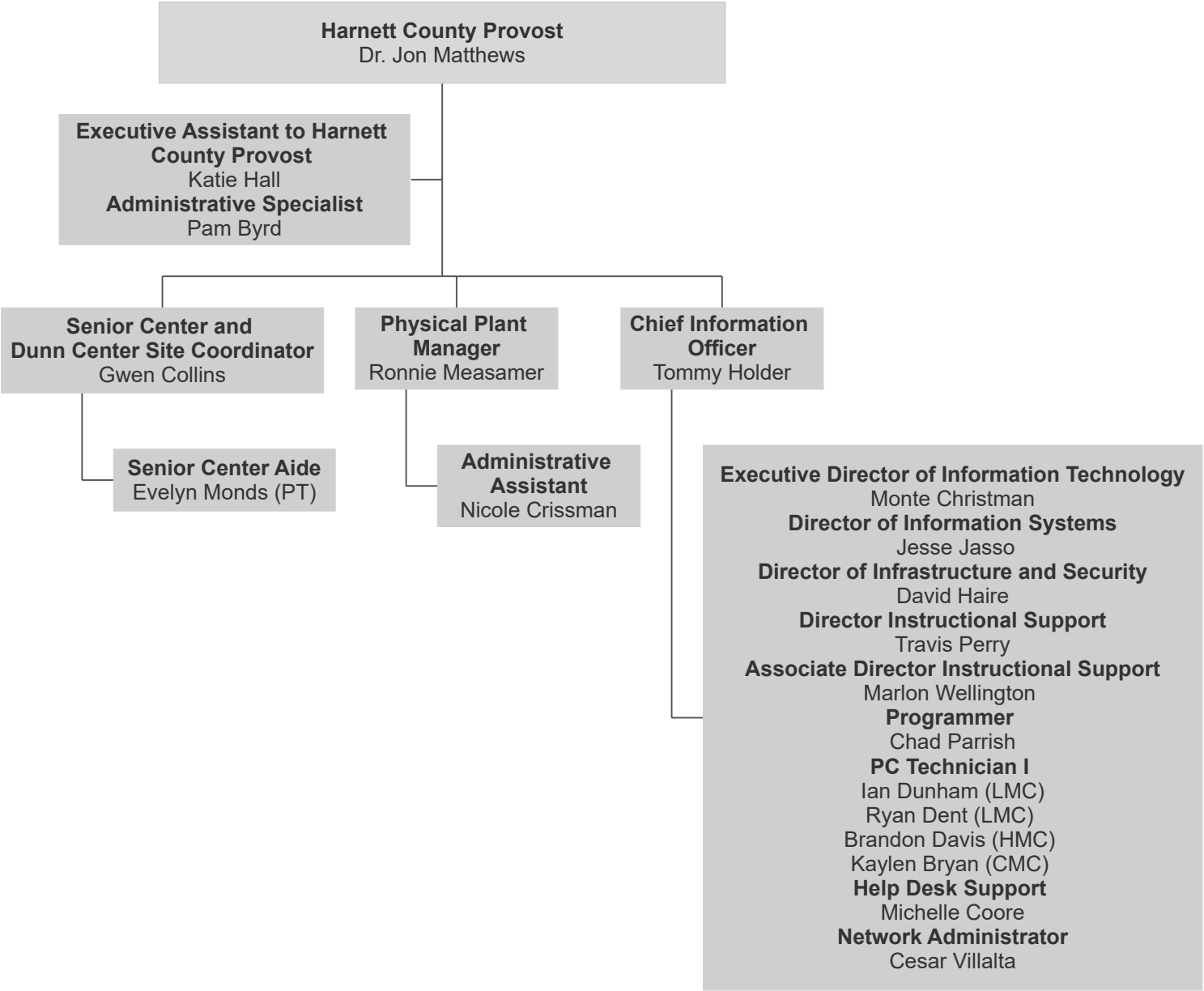

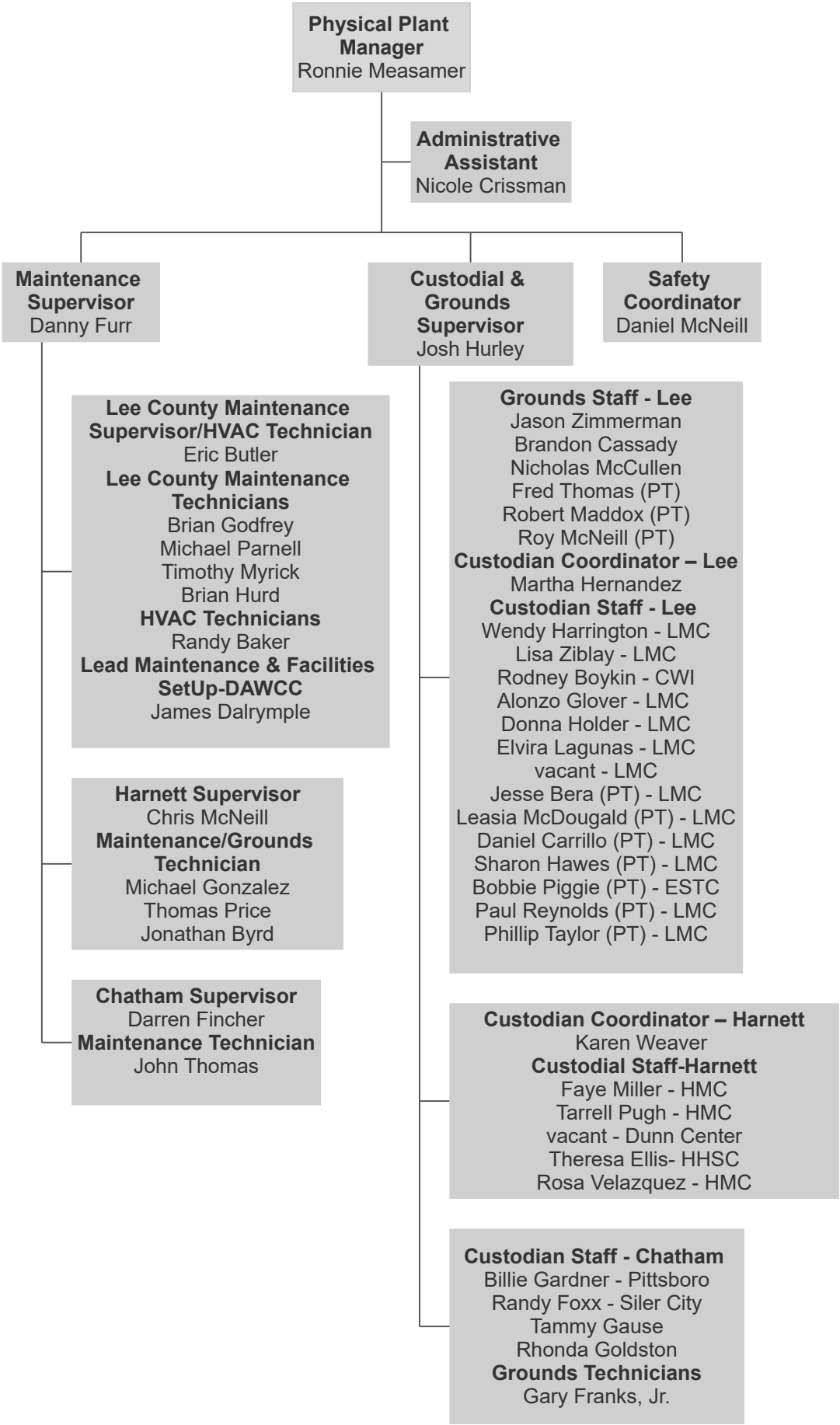

Harnett Correctional Institution (HCI)
Director of Corrections Education Programs
Joshua Johnson

HCI Office and Grant Coordinator
Lauren Weaver

Faculty
College & Career Readiness Instructors
vacant
vacant

Welding Instructor
Kevin Coleman
**Food Service Technology
Instructor**
Garrick Ewers
Barbering Instructor
Major Best
Masonry Instructor
vacant
Electrical Systems Instructor
William Taylor
Carpentry Instructor
Samuel Nickens

