

Vice President of Advancement, Operations, and Government Relations
Meghan Brown

Director of Accreditation
Brian Simpson
Coordinator, Institutional Advancement
Chris Newcomb

Director of Human Resources
Jessica Gonzalez

Associate VP, Financial Services/CFO
Drew Goodson

Director, Grant Development
Kelly Klug
Director, Grant Performance
Sara Del Valle-Blair

Director, Community Engagement and Special Projects
Alexandra Dowdy

Executive Director, CCCC Foundation
Dr. Emily Hare

Human Resources Coordinator
Jennifer Melton

Associate Director of Human Resources
Kelly Hall

Receptionists
Melanie Yarborough
Vivian Simpson

Director of Purchasing
Brandi Hernandez
Senior Buyer
Cliff Sizemore
Purchasing Technician
Vincent Bryant
Shipping/Receiving Coordinator
Jimmie Boggs
A/P Purchasing Specialist
Glenda Lassen

Controller
Brian Bridgers
Payroll Supervisor/Benefits Administrator
Carla Parrish
Payroll Specialist
Belinda Scott
AR/CR Accountant Supervisor
Jessica Blanchard
AR Specialist Lead Cashier
Alicia Surratt
AR/Budget Accountant
Verenice Soto
AP Specialist
Crete Smith
Staff Accountant
Lee Bryant
Grants Accountant
vacant

Assistant Director, CCCC Foundation
Abby Walker

Associate VP, Financial Services/CFO
Drew Goodson

**Director of
Purchasing**
Brandi Hernandez

Controller
Brian Bridgers

Senior Buyer
Cliff Sizemore
Purchasing Technician
Vincent Bryant
**Shipping/Receiving
Coordinator**
Jimmie Boggs
**A/P Purchasing
Specialist**
Glenda Lassen

**Payroll Supervisor/Benefits
Administrator**
Carla Parrish
Payroll Specialist
Belinda Scott
**AR/CR Accountant
Supervisor**
Jessica Blanchard
AR Specialist Lead Cashier
Alicia Surratt
AR/Budget Accountant
Verenice Soto
AP Specialist
Crete Smith
Staff Accountant
Lee Bryant
Grants Accountant
vacant

Vice President of Student Services
Ken Hoyle

**Executive Assistant to VP
Student Services**
Laura Musselwhite

Financial Aid Director
Amber Werkheiser
Associate Financial Aid Director
Amy Berrier
Assistant Financial Aid Director
Nichelle Lariviere
Financial Aid Advisors
Anna Hoel
Emma Coffey
Financial Aid Technician
Savannah Lowe
Kaleigh Gibson

**Veterans Affairs
Coordinator**
Angie Estes

**Associate Director of Learning
Resources**
BJ Thompson

**Instructional Services
Librarian**
Allison Sills
**Digital Services
Librarian**
Marilia Wimberly
**Outreach & Assessment
Librarian**
Morgan Pruitt-HMC
Library Assistant
Peggy Cotten-LMC
Barbara Bera-HMC
**Library Programming
Assistant**
Jessica Thomas -LMC
**Library Technical Services
Assistant**
Elaine Wilderson

Director of Safety & Security
Scott Hunt

Assistant Director of Security
Wade Genthe
Security Officers - Lee County
Billy Rodgers (PT)
Russell Singer (PT)
Christopher Smith (PT)
George Blackman (PT)
Roger Campbell (PT)
Lead Security Officer - Chatham
James Lassiter
Lead Security Officer - Harnett
James Pearson

**Dean of College Access Services/
Title IX Coordinator**
Kevin Pearson

**Coordinator of Accessibility
Services**
Heather Willett (PT) - temporary

Athletic Director
Brad McDougald

Head Coaches
Brad McDougald, Men's Basketball
Dal Langston, Volleyball
Marcel Webster, Women's Basketball
Richard Briggs, Cross Country

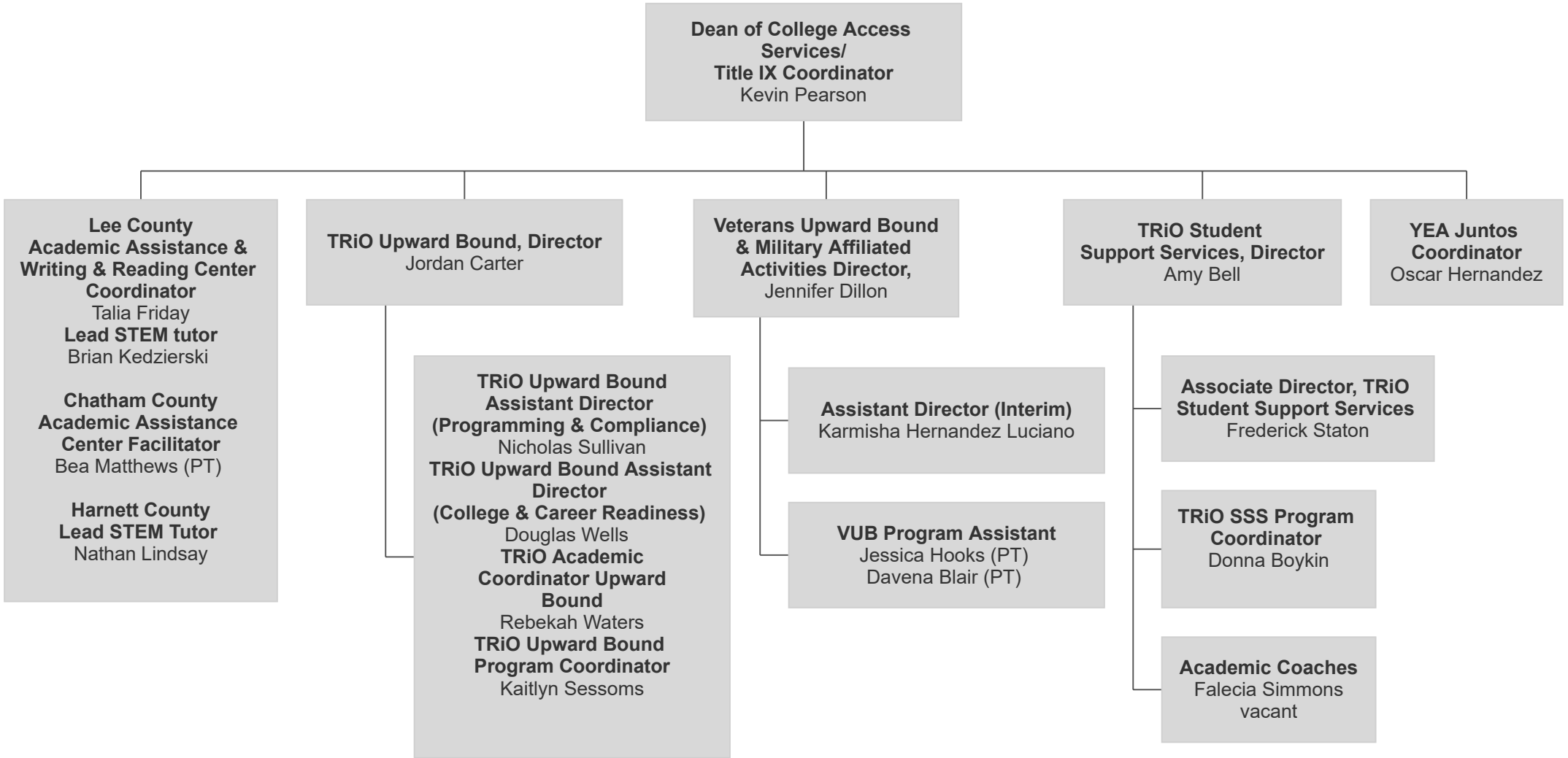

Vice President/Chief Academic Officer
Dr. Kristi Short

**Program Auditor & Assistant
to VP/CAO**
Robin Walker

**Dean, Health Sciences &
Professional Services**
Denise Martin

Dean, Arts & STEM
Cristy Holmes

**Executive Director,
Secondary Partnerships**
Sara Newcomb

**Dean, Business & Applied
Technologies**
vacant

**Dean, Career & Academic
Engagement**
Claudia Clayton

**Executive Director of the Center
for Organizational Excellence**
Deana St. Peter

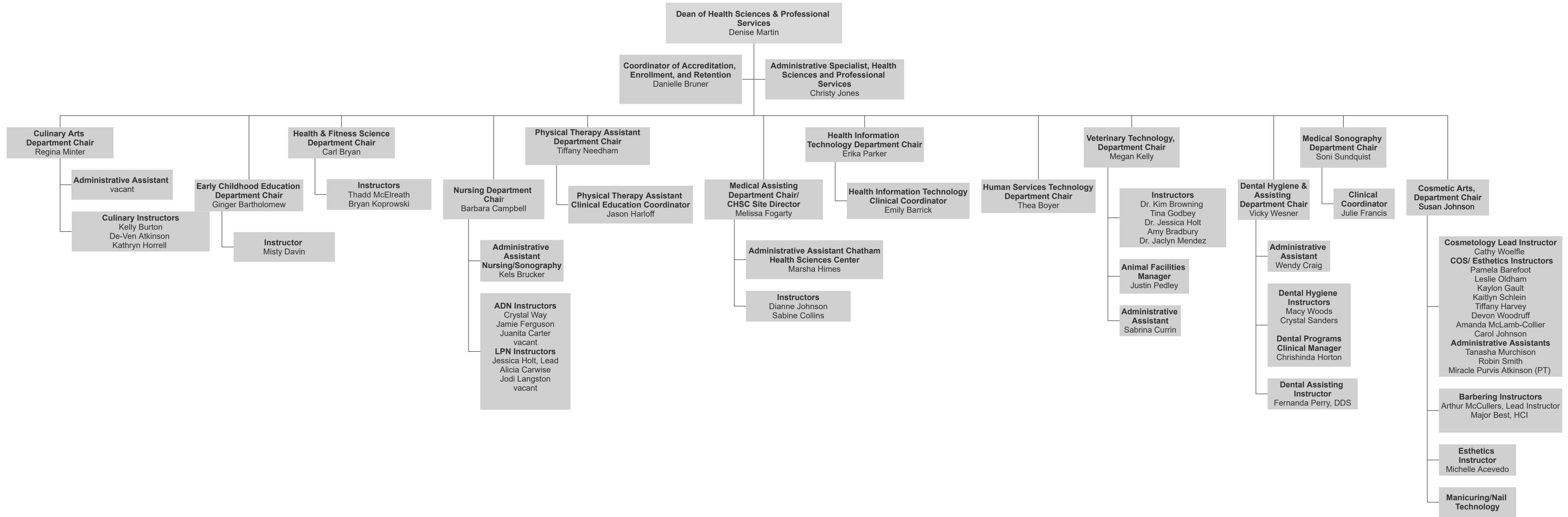

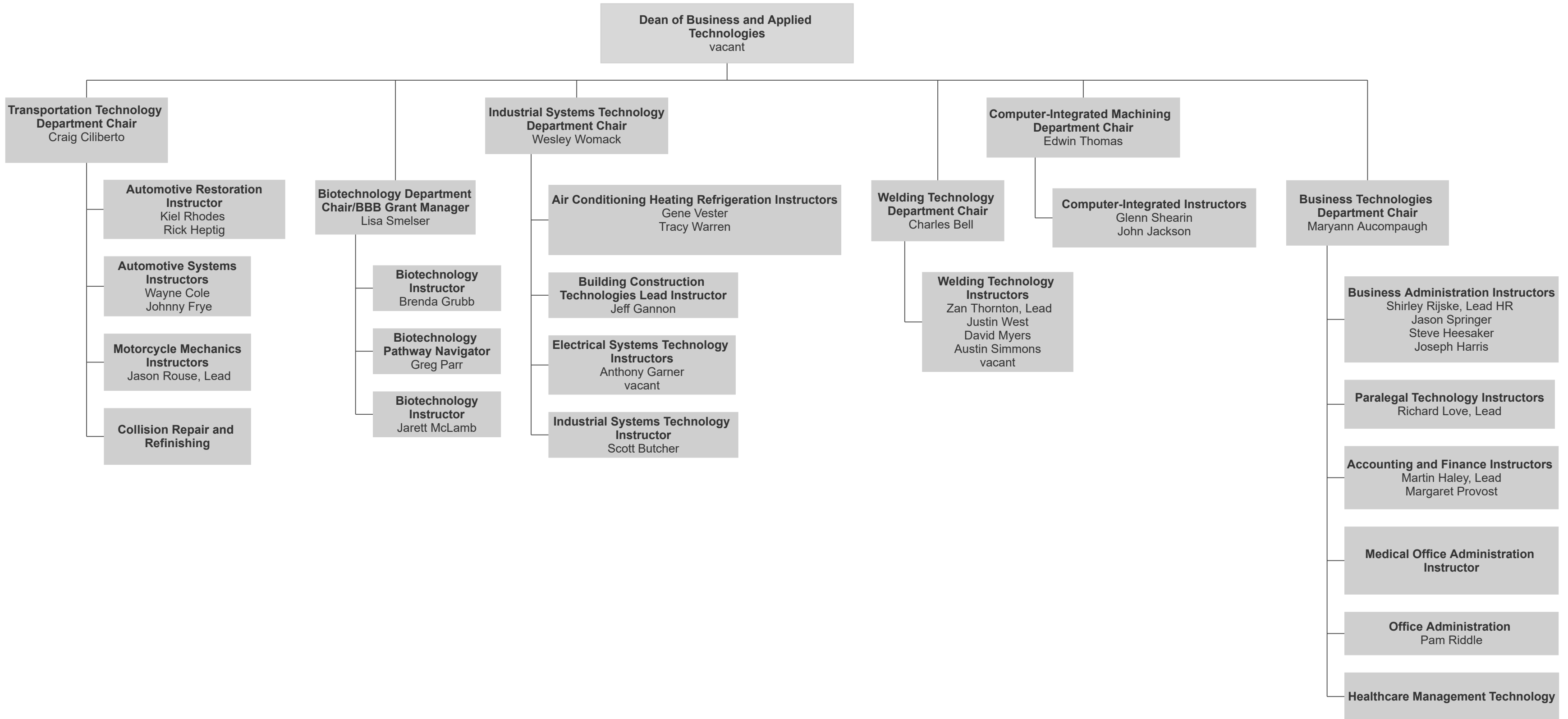

Dean of Arts & STEM
Cristy Holmes

Administrative Specialist
Annie Bogan

Engineering Technology & Information Technology Department Chair
Sandra Castonguay

Broadcasting and Production Technologies Department Chair
Bill Freeman

Social Sciences
Leigh Beam,
Department Chair

Humanities
Ty Stumpf,
Department Chair

Math & Science
Lora Long,
Department Chair

IT Instructors
Nicole Lofton
James Flannery
Mary Burke
Mike Peluso
Anozie Nebolisa
vacant

Mechanical Engineering Instructor
Habeeba Ahmed, Lead

Electronics Instructor
John LaVere

Laser & Photonics Instructor
Gary Beasley, Lead

IT/Networking Instructor
John Ainsworth, Lead

CCCC PEG Manager/TV Instructor
Kassandra Lyles
Broadcasting Production Technology Instructor
Fred Brucker

Library & Information Technology Instructor
Amy Whitmer

Instructors
Bianka Stumpf, Lead
Robert Barnes
Lara Abels
Timothy Barnes
Holly Schofield
Crystal Kay Harris
Audra Kallimanis
Kristoffer Rixon
Dave Malenick

Instructors
Summerlin Page, English Lead
Alyson Cochrane, Humanities Lead
Phillip Ashe
Sandra Bowen
Begona Buxens
Clyde Shafer
Becky Finken
David Flatley
Shawna Jones
Kim Overcash
Yunqiu Song
Michelle Sroka
Andrew Walser
Dr. David Watson
Lauren Winkens
Jason Ziebart
Ashley Riley

Instructors
David Baker, Lead Science
Jessica Brown
Emma Belcher
Amy Kennedy
Shelly Watkins
Liza Guzman-Ramirez
Amy Nipper
Robert Hammond
Keisha Christian
Jennifer Haslup
Ben Falero
Kaan Ozmeral
Kevin Whitley
Christopher Nem
Cody Maddux
Marisa Core
Breanna Townsend
Laboratory Facilitator & Lab Instructor
Kelsey Crowley

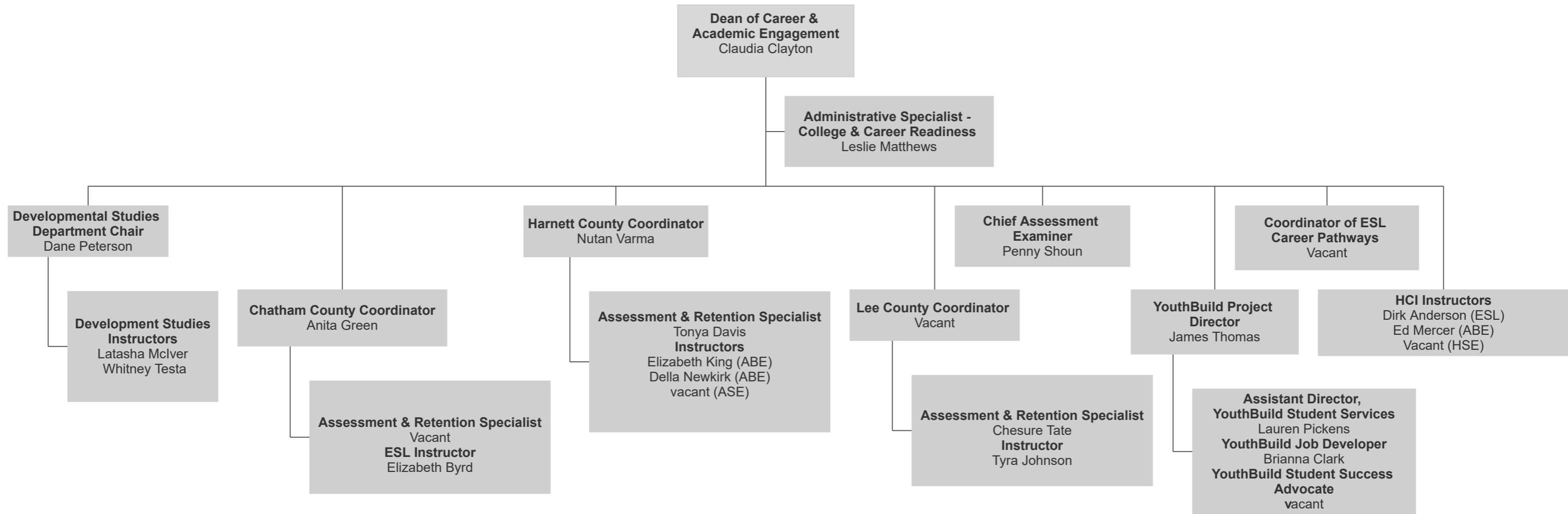

**Executive Director of Secondary
Partnerships**

Sara Newcomb

Career Coaches

Kristin Turner, Chatham Central, Seaforth & Out-of-Area

Jennifer Babb, Southern Lee, Bragg Street

Heather McKenzie, Lead Lee County HS, Ascend Leadership

Ben Thomas, Western Harnett, Private Schools

Tracy Autry, Lead, Triton

Samantha Lane, Overhills

April Hammonds, Jordan Matthews, Chatham Charter

Timarie Franco, Northwood

Nick Testa, Early College Coordinator/LEC/Liaison

Fae Goodman, Chatham Early College Liaison

Todd Daubenspeck, Harnett Central/HEC Liaison

**Executive Director of the Center for
Organizational Excellence**
Deana St. Peter

Coordinator of Professional Development
Nathan Stevens
Instructional Designer/Trainer
Jamie McLeod
Instructional Designer/Instructor
Lisa Knight

Distance Education Director
Amanda Carter

**Coordinator, Distance Education
& Student Learning Support**
Kasey Patterson
Distance Support Specialist
Crissy Miller

**Associate Vice President,
Marketing & External Relations**
Dr. Marcie Dishman

**Marketing &
Public Affairs**

**Director of Web and
Creative Strategy**
Morgan Steele

**Web
Technician**
Cris Oliver (PT)

**Director of
Communications**
R.V. Hight

**Graphic Artist &
Multimedia Specialist**
Neil McGowan

**Director of Civic &
Conference Center**
David Foster

Facilities Coordinator
Wendy Dixon
**Lead Maintenance &
Facilities Set-up Technician**
James Dalrymple
Facility Attendants
Marvin Campbell (PT)
Johnnie Lewis (PT)
Lawrence McLaughlin (PT)
Fecia McLean (PT)
Willie Overby (PT)
Kelvin Smith (PT)
Joyce Snipes (PT)
Ronald Tinsley (PT)
Charles Williams (PT)
Dwight Williams (PT)
Thurmon Roberts (PT)
Jamari Bell (PT)
Rickie Rembert (PT)
Robert Lagunas (PT)
Arlindo Lagunas (PT)
Joe Davis (PT)
KaShaun Boykin (PT)
Elexzenia Hill (PT)
Ruby Falcon (PT)

**Director of
Business
Services**
Christa Mashburn

**Business Services
Coordinator**
Crystal Smith
**Print and Mail Room
Assistant**
Allison Haire-Burris
**Mail & Print Production
Specialist**
Bayleigh Thomas Langston
Couriers
Randy Perry (PT)
Danny Jackson (PT)

**Physical Plant
Manager**
Ronnie Measamer

**Administrative
Assistant**
Nicole Crissman

**Maintenance
Supervisor**
Danny Furr

**Custodial &
Grounds
Supervisor**
Joel Oldham

**Safety
Coordinator**
Daniel McNeill

**Lee County Maintenance
Supervisor/HVAC Technician**
Eric Butler
**Lee County Maintenance
Technicians**
Brian Godfrey
Michael Parnell
Timothy Myrick
Brian Hurd
Kenneth McLamb(PT)
HVAC Technicians
Randy Baker
**Lead Maintenance & Facilities
SetUp-DAWCC**
James Dalrymple

Harnett Supervisor
Chris McNeill
HVAC Technician
Joseph Farley
**Maintenance/Grounds
Technician**
Michael Gonzalez
Thomas Price

Chatham Supervisor
Darren Fincher
Maintenance Technician
John Thomas

Grounds Staff - Lee
Stan Taylor
Jason Zimmerman
Brandon Cassady
Fred Thomas (PT)
Robert Maddox (PT)
Roy McNeill (PT)
Custodian Coordinator – Lee
Henry Wilson
Custodian Staff - Lee
Paul Reynolds
Wendy Harrington
Lisa Ziblay
Rodney Boykin
Alonzo Glover
Donna Holder
Elvira Lagunas
Martha Hernandez
Jesse Bera (PT)
Gracie Palmer (PT)
Leasia McDougald (PT)
Daniel Carrillo (PT)
Sharon Hawes (PT)
Bobbie Piggie (PT)

Custodian Coordinator – Harnett
Sylvester King
Custodial Staff-Harnett
Faye Miller - HMC
Tarrell Pugh -HMC
Karen Weaver- Dunn Center
Theresa Ellis- HHSC
Rosa Velazquez - HMC

Custodian Staff - Chatham
Billie Gardner-Pittsboro
Randy Foxx-Siler City
Tammy Gause
Rhonda Goldston
Grounds Technicians
Gary Franks, Jr.

**Associate Vice President,
Onboarding & Academic
Advising**
Scott Byington

**Dean, Student Onboarding
and Success**
Adam Wade

**Dean of
Enrollment/Registrar**
Jamie Tyson-Childress

**Associate Dean Academic
Advising and Transfer**
Don Miller

**Dean of Institutional
Research & Title III
NAVIGATE Implementation
Manager**
Stormy Mascitelli

**Title III NAVIGATE Project
Activity Director
(Student Support)**
Megan Burgess

**Director of Student Outreach
and Recruitment**
Kelvin Hunt

College Access Coordinator
Mary Schmid Carter

**Director of Onboarding and
New Student Programs**
Sarah Shannon-Mohamed

Administrative Coordinator
Karen Minter
**Student Onboarding
Coordinator**
Heather Ocegueda
Education Navigator
Samantha Sewell-Petty
**Lee Education Navigator and
Juntos Advisor**
Brian Post
**Lee Education Navigator and
CCR Advisor**
Jessica Lujan

Associate Registrar
Haley Thomas
**Enrollment Services
Coordinator**
Jennifer Phillips
**Graduation Coordinator/Sr.
Assessment Specialist**
Tiffany Stein
**Records Assessment
Specialists**
Gina Jones
Jessica Couture
Madison Williams
Keisha Petty (PT)

**Institutional Research
Analyst**
Laura Boyles

**Institutional Research
Analyst**
Christi Copes

**IR Coordinator and
Technology Administrator**
Jim Johnson

**Student Outreach and
Recruitment Coordinator**
Alex Little
**Student Outreach and
Recruitment, CTE
Coordinator**
Gabrielle Mummert

**Assistant Director of Student
Onboarding and Success - Lee**
vacant

**Associate
Director of
Student
Onboarding and
Success - Harnett**
vacant

Education Navigator
April Raines
Janeya Wells
Diana Brown
Aaron Love
**Student Onboarding
and Success
Specialist**
Aspen Taylor

**Associate Director of
Student Onboarding
and Success -
Chatham**
Amy Gustavson

Education Navigator
Jalen Cheek
Ramona Jordan
Kimberly Brzozwski
Jonathan Silva

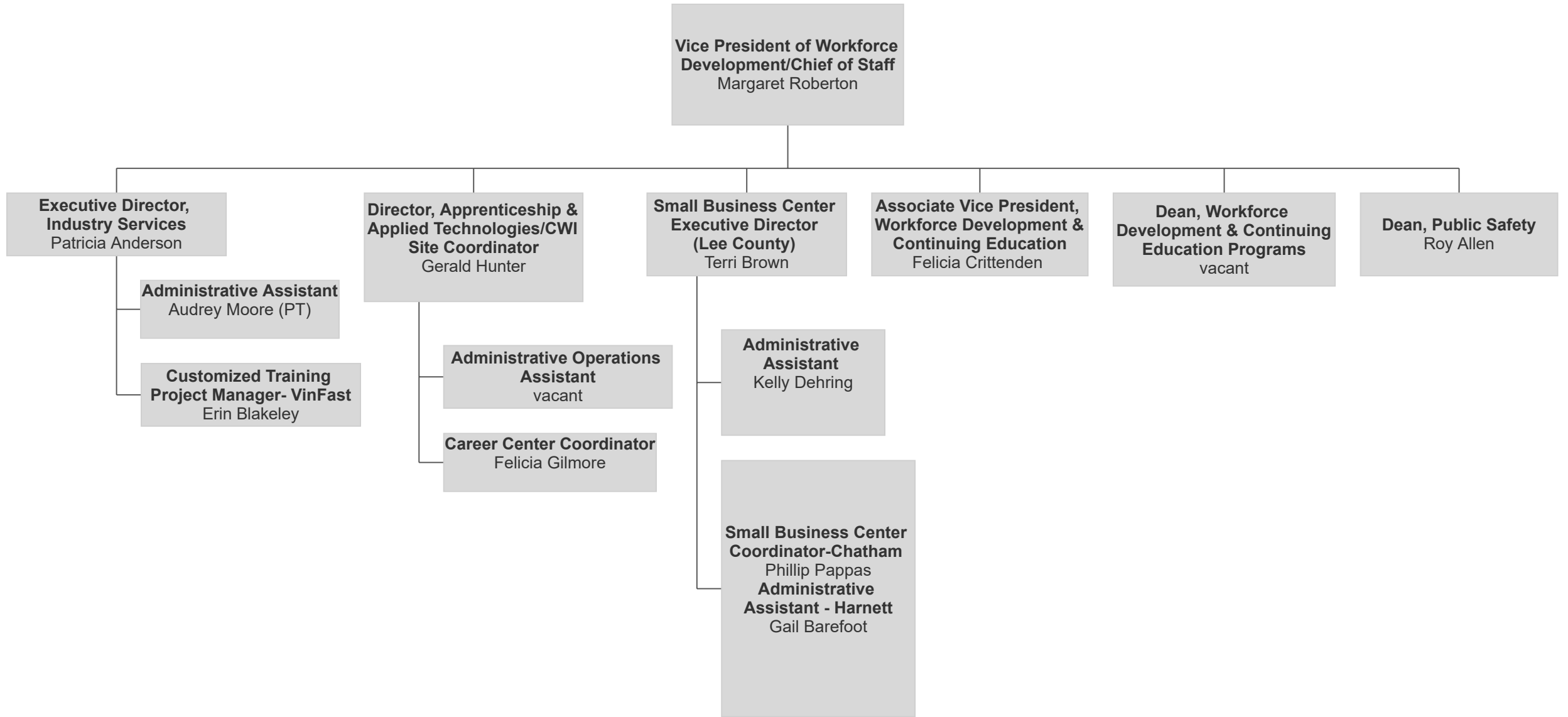

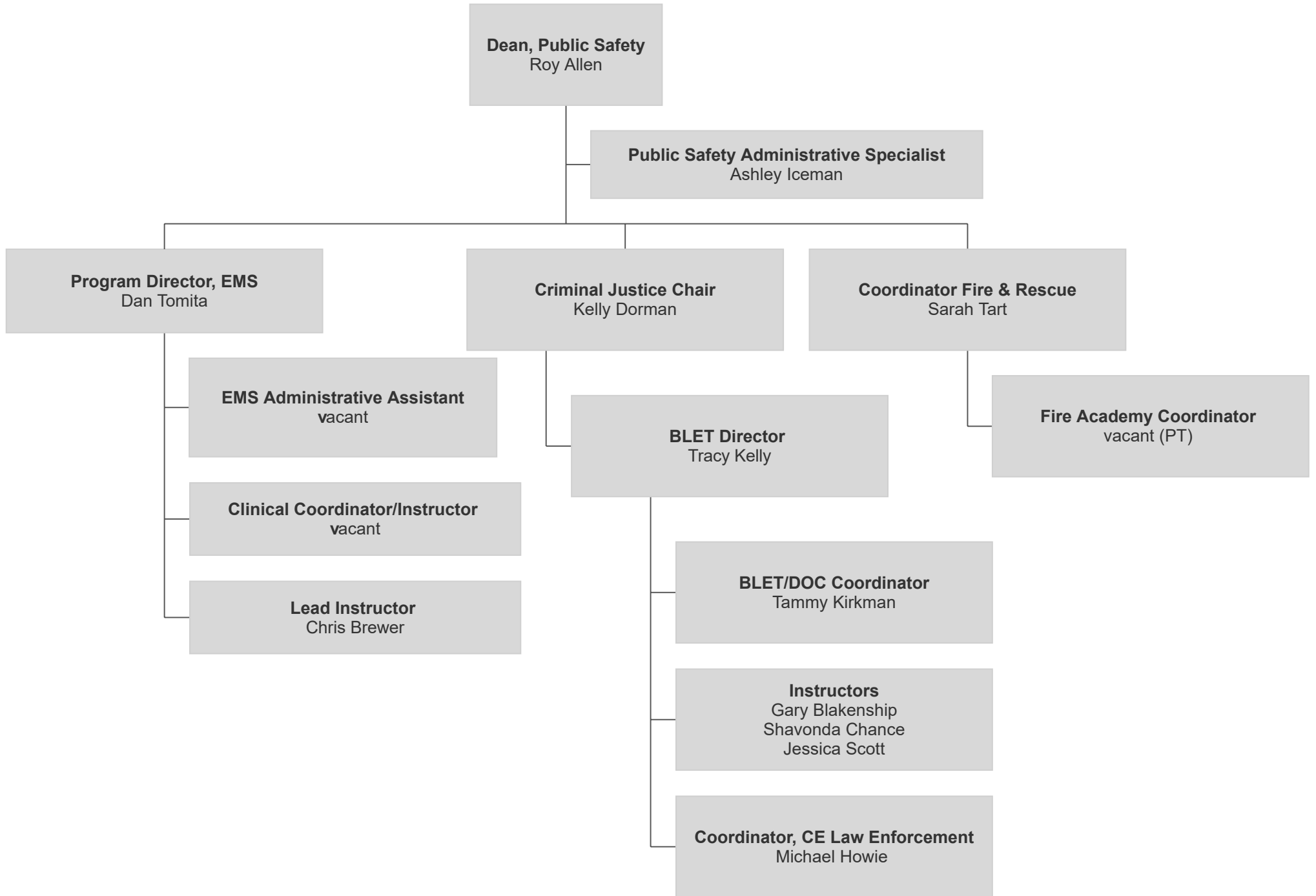

**Associate Vice President, Workforce
Development & Continuing Education**
Felicia Crittenden

**Director, Operations & Staff
Development**
Latoya Brower

Con Ed Registrar
Vicky Clark

**Public Safety Program
Technician**
Karen Wilkins

**Documents Administrator-
Internal Auditor**
Liz Wicker

**Systems Operations
Coordinator**
Janice Heller

**Administrative Specialist
Chase Green (HHSC & HMC)**
Chase Green

**Coordinator, Workforce
Access Programs**
Lincoln Frye

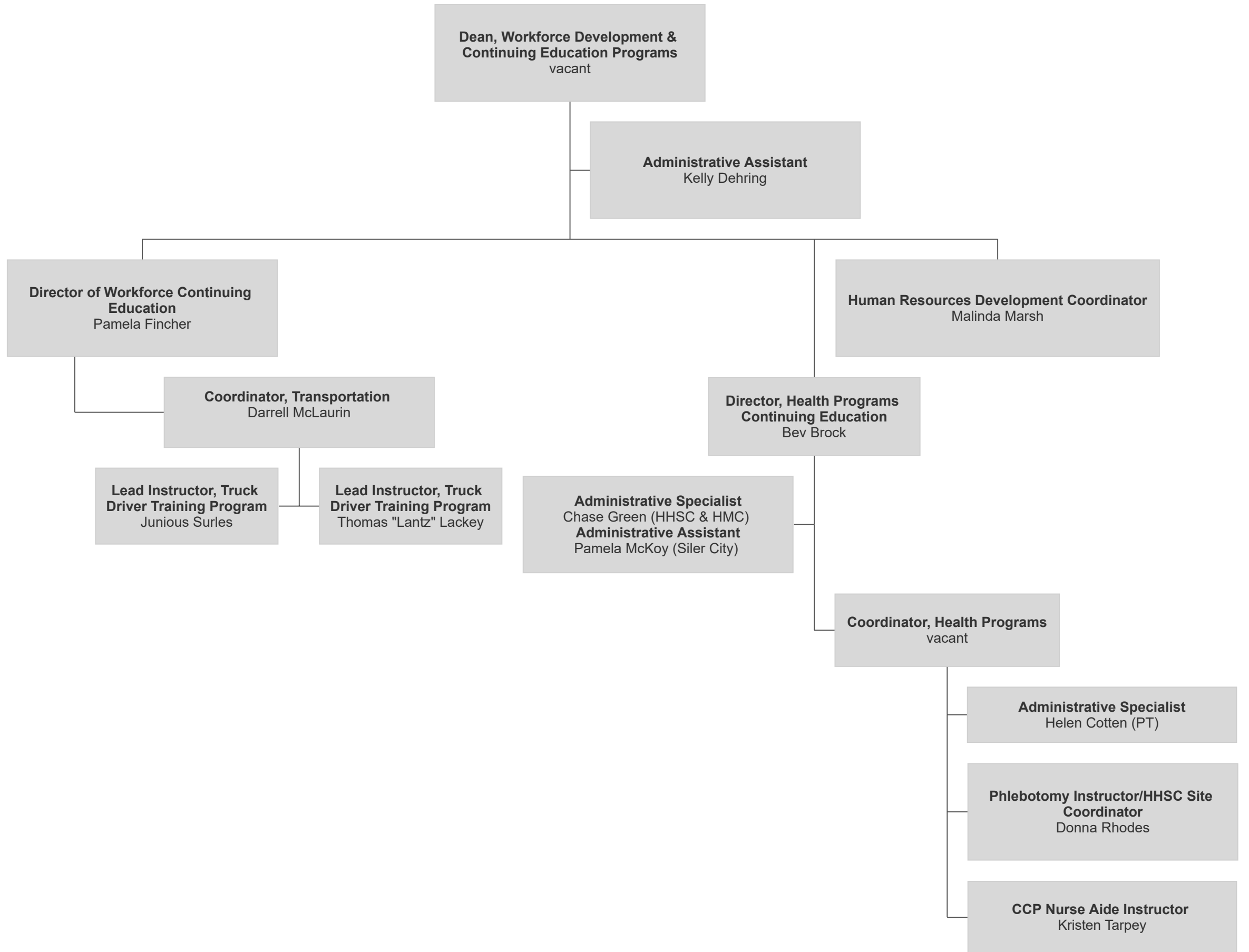

Harnett County Provost
Dr. Jon Matthews

Executive Assistant to Harnett County Provost
Katie Hall
Administrative Specialist
Pam Byrd

Maintenance
Chris McNeill, Supervisor
Michael Gonzales
Sylvester King
Thomas Price
Faye Miller
Rosa Velazquez
Tarrell Pugh
HVAC
Joseph Farley
IT
Brandon Davis

Security
James Pearson, Lead

West Harnett Center Faculty
Kiel Rhodes
Richard Heptig

Harnett Correctional Institution (HCI) Director of Corrections Education Programs
Josh Johnson

Harnett Main Campus Cosmetology Program Department Chair
Susan Johnson
Administrative Specialist
Robin Smith
Faculty
Amanda McLamb-Collier
Tiffany Harvey
Carol Johnson
Devon Woodruff

Harnett Health Sciences Center (HHSC)
Faculty
Jessica Holt
Jodi Langston
Elizabeth Hodges
Shelly Watkins
Custodian
Theresa Ellis

College and Career Readiness Coordinator, Harnett County Assessment & Retention Specialists
Nutan Varma
Faculty
Tonya Davis
Elizabeth King

Director of Workforce Continuing Education
Pamela Fincher

Harnett Main Campus Curriculum Faculty
David Barron
Gary Beasley
Emma Belcher
Fred Brucker
David Flatley
Shavonda Chance
Kay Harris
John Lavere
Nicole Lofton
Pam Riddle
Ashley Riley

Assistant Director of Student Onboarding and Success - Harnett
vacant

Education Navigator Student Onboarding and Success Specialist
April Raines
Janeya Wells
Aspen Taylor

Senior Center and Dunn Center Site Coordinator
Gwen Collins
Faculty
Arthur McCullers
DeVen Atkinson
Custodian
Karen Weaver
Receptionist/Data Mgr/Bookkeeper - Harnett Early College
Donna Jones

Lead STEM Tutor
Nathan Lindsay

Outreach Librarian Library Assistant
Morgan Pruitt
Barbara Bera

Physical Plant Manager
Ronnie Measamer

Chief Information Officer
Tommy Holder

Executive Director of Information Technology
Monte Christman
Director of Information Systems
Jesse Jasso
Director of Infrastructure and Security
David Haire
Director Instructional Support
Travis Perry
Associate Director Instructional Support
Marlon Wellington
Programmer
Chad Parrish
PC Technician I
Ian Dunham (LMC)
Steven Price (LMC)
Brandon Davis (HMC)
Kaylen Bryan (CMC)
Help Desk Support
Michelle Coore
Network Administrator
Cesar Villalta

Harnett Correctional Institution (HCI)
Director of Corrections Education Programs
Joshua Johnson

HCI Office and Grant Coordinator
Lauren Weaver

Faculty
College & Career Readiness Instructors
Dirk Anderson
Ed Mercer
vacant

Welding Instructor
Kevin Coleman
Food Service Technology Instructor
Garrick Ewers
Barbering Instructor
Major Best
Masonry Instructor
Walter Creswell
Electrical Systems Instructor
William Taylor
Carpentry Instructor
Samuel Nickens

Chatham County Provost
Dr. Mark Hall

Maintenance
Darren Fincher
John Thomas
IT
Kaylen Bryan
Grounds Technician
Gary Franks, Jr.
Housekeeping
Randy Foxx
Billie Gardner
Tammy Gause
Rhonda Goldston

Academic Assistance Center
Bea Matthews (PT)

Security
James Lassiter, Lead

Early College Liaison
Fae Goodman

Chatham County Provost Executive Assistant
Beverly Diniz

Receptionists
Tiffany Vielman

Sustainable Farming Coordinator
Robin Kohanowich
Instructor/Farm Manager
Farrell Moose

Executive Director (EARTH Center)
Andrew McMahan

Associate Director (EARTH Center)
Joshua Webb
Project Manager (EARTH Center)
Tiffany Breindel
3D Technical Artist (EARTH Center)
Daniel Dennison
Justin Chenoweth
Senior XR Developer (EARTH Center)
Robert Gillespie
XR Developer (EARTH Center)
Richard Gillespie
Marco Castel
Instructional Designer (EARTH Center)
Elizabeth Slagle

Continuing Education, College and Career Readiness

Medical Programs Coordinator
vacant
Administrative Assistant
Pamela McKoy

Chatham County Career Pathways Coordinator
Anita Green
Administrative Assistant
Leslie Matthews
Chief Assessment Examiner
Penny Shoun
Assessment & Retention Specialist
Kristin Turner

Department Chair, Culinary Arts and Hospitality
Regina Minter

Lead Culinary Instructor, Chatham
Kelly Burton

Curriculum Faculty
Phillip Ashe
Robert Barnes
Begona Buxens
Keisha Christian
Johnny Frye
Anthony Garner
Lisa Guzman-Ramirez
Diane Johnson
Amy Kennedy
Latasha McIver
Kim Overcash
Kaan Ozmeral
Kris Rixon
Holly Schofield
Yunqiu Song
Blake Whitley

Chatham Health Sciences Center Director/Medical Programs Director
Melissa Fogarty
Chatham Health Sciences Center, Administrative Assistant
Marsha Himes
Physical Therapy, Program Director
Tiffany Needham
Health and Fitness Science Instructor
Bryan Koprowski

Assistant Director of Student Onboarding and Success - Chatham
Amy Gustavson

Education Navigator
Jalen Cheek
Ramona Petty
Kimberly Brzozwski